

Detaliu de armare zona de capat
perete de zidarie
Scara 1:20

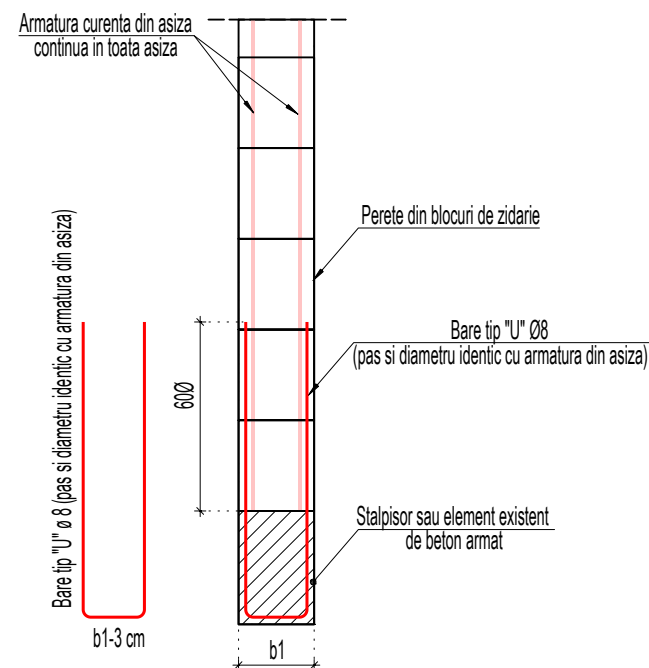

Detaliu de armare zona de intersectie
perete de zidarie
Scara 1:20

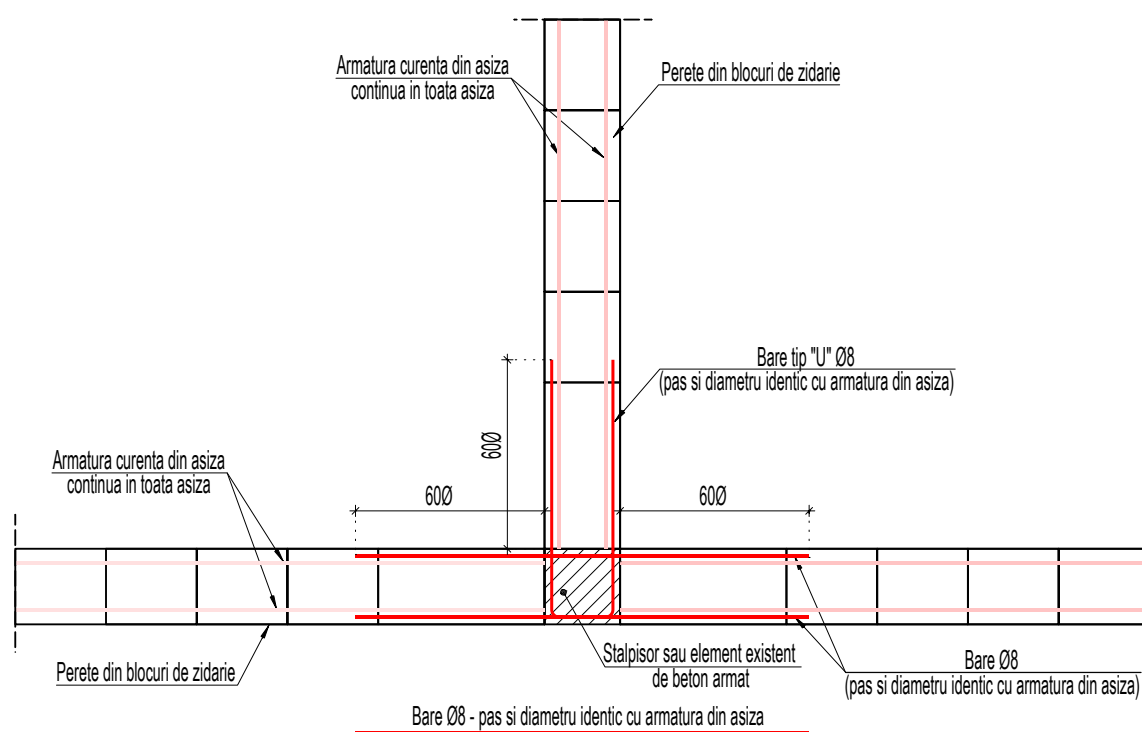

Detaliu de armare zona de colt
perete de zidarie
Scara 1:20

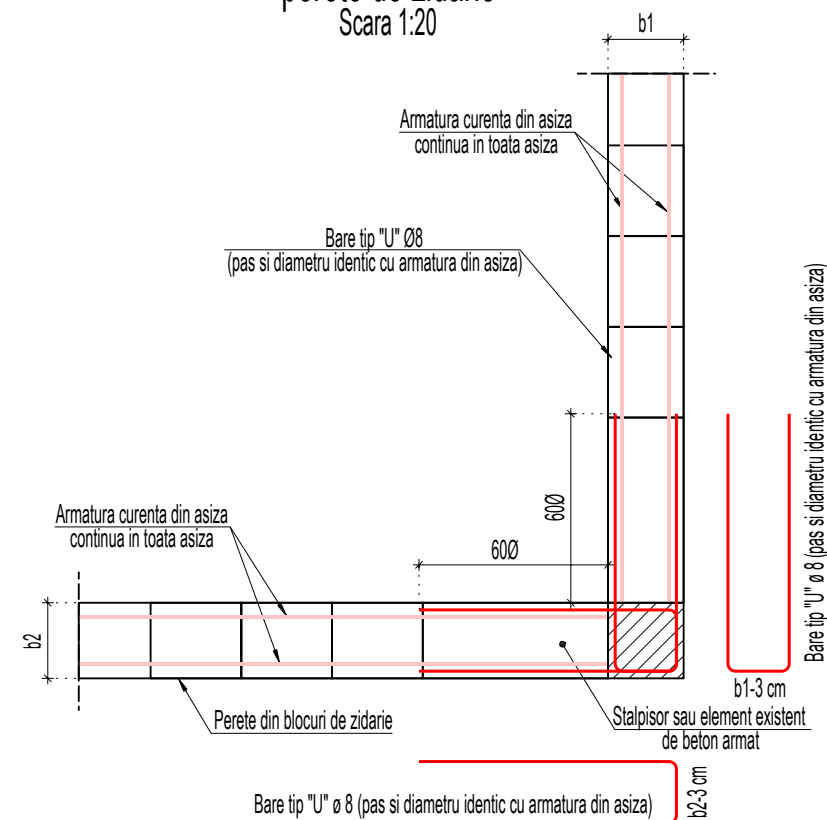

Sectiune ancorare
centura - placa/grinda de beton armat
Scara 1:20

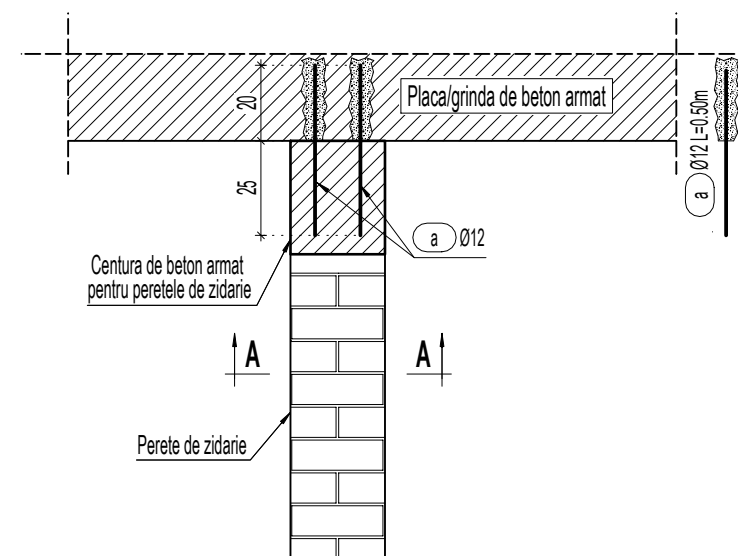

Vederea A-A
Detaliu ancorare
centura - placa/grinda de beton armat
Scara 1:20

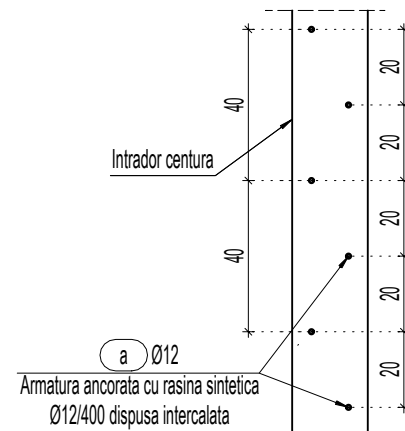

Elevatie ancorare stalpisor - placa/grinda de beton armat
Scara 1:20

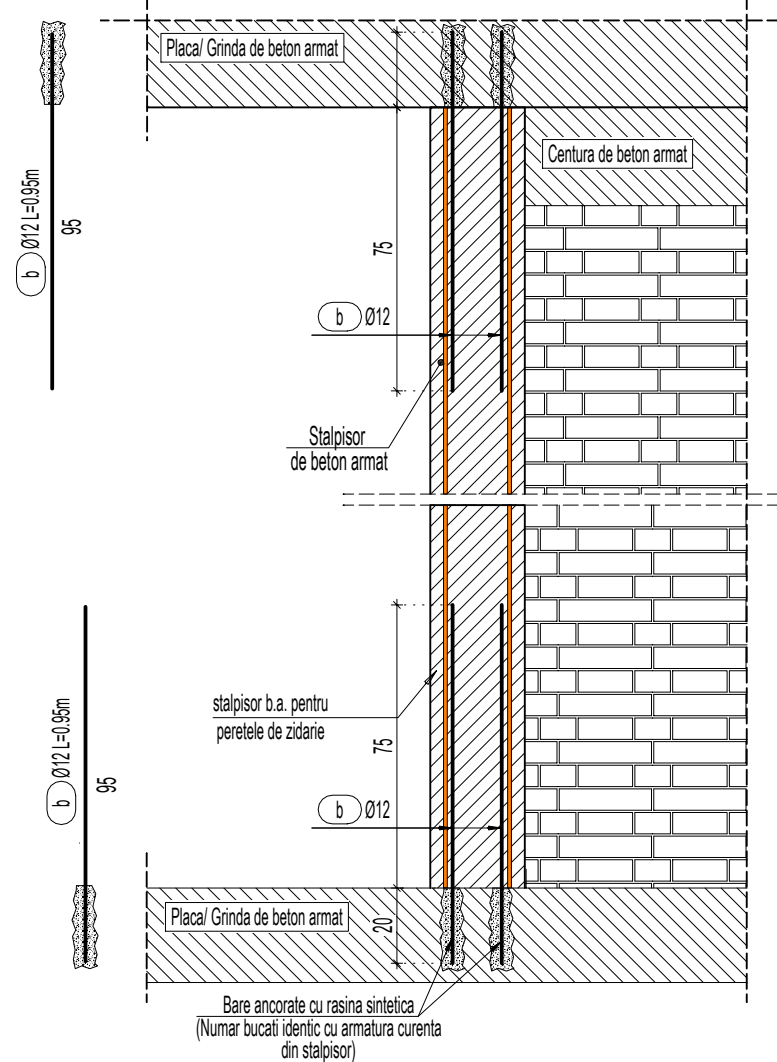

Sectiune caracteristica
armare centura
(dimensiuni minime)
Scara 1:20

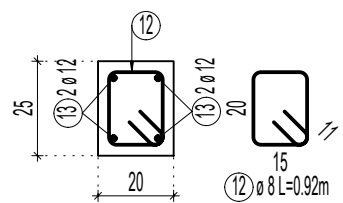

Sectiune caracteristica
armare centura
Scara 1:20

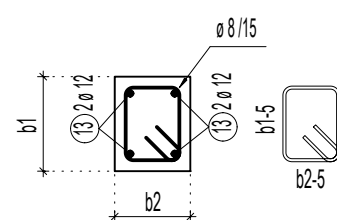

Sectiune caracteristica
armare buiandrug
Scara 1:20

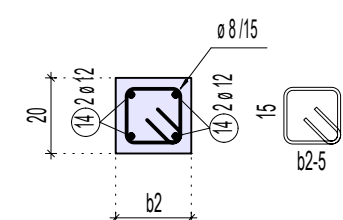

Sectiune caracteristica
armare stalpisor 20x40
Scara 1:20

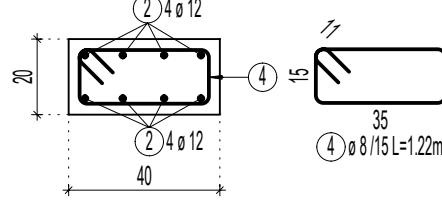

- Stalpisorii de beton armat vor fi amplasati in urmatoarele pozitii:
- la toate colturile exterioare si intrande de pe conturul constructiei, daca nu exista stalp de beton armat
 - la capetele libere ale fiecarui perete
 - de ambele parti ale oricarui gol cu suprafata mai mare decat 2.5 mp
 - in lungul peretelui, astfel incat distanta dintre axele stalpisorilor sa nu depaseasca 5 m
 - la intersectiile peretilor de zidarie, daca nu exista stalp de beton armat

- Dimensiunile panourilor inramate din zidarie nearamata vor fi limitate astfel:
- aria panoului rezemat pe 4 laturi: $A_p = h_p \times l_p < 18 \text{ mp}$
 - aria panoului rezemat pe 3 laturi (fara stalpisori pe latura verticala libera): $A_p < 12 \text{ mp}$
 - inaltimea panoului: $h_p < 3.0 \text{ m}$
 - lungimea panoului: $l_p < 6.0 \text{ m}$

PROIECTANT GENERAL / GENERAL DESIGNER				BENEFICIAR / CLIENT	
IONESCU LUPEANU DESIGN				ORASUL BALCESTI	
SPECIFICATIE / SPECIFICATION				TITLU PROIECT / PROJECT TITLE	
SEM. PR. / PR. NO.				CONSTRUIRE DOTARE SI AMENAJARE	
SCARA / SCALE				GRADINITA BENESTI, oras Balcesti, sat Benesti	
DATA / DATE				str. Mihai Viteazul nr.52 jud. Valcea	
TITLU PLANSA / DRAWING TITLE				S16	
DETALII GENERALE EXECUTIE ZIDARIE				REVIZIA / REVISION	
00					

ACEST PROIECT ESTE PROPRIETATEA INTELLECTUALA A BIROULUI DE PROIECTARE IONESCU LUPEANU DESIGN S.R.L. IN VIRTUTEA DREPTULUI DE AUTOR, FOLOSIREA LUI DE CATRE TERTI FINE PERMISA NUMAI CU ACORDUL EXPRES AL AUTORULUI. THIS PROJECT IS THE INTELLECTUAL PROPERTY OF IONESCU LUPEANU DESIGN S.R.L., ANY USE MAY BE PERMITTED ONLY WITH THE PRIOR WRITTEN PERMISSION OF THE AUTHOR.

h/l= 420 / 594 (0.25m2)